

# Genis/Corno (Mib) 3

## GARIBALDI

### Sinfonia di Mercadante

Durata circa 10'45"

Versione storica a cura di

Emiliano Gusperli e Massimo Grespan

Giuseppe Saverio Mercadante (1795 - 1870)

*Rid. per Banda di Amilcare Ponchielli (1834 - 1886)*

*Add.49 -- 15 giugno 1866*

**Adagio**

**Risoluto**

**Andante**

**Allegro**

143 *ff* *p* 149–150 *ff* 2

153 *p* 157–158 *ff* 2

166 173–177 5 179–183 5

184 *pp* *sottovoce* 187–191 *pp* 5

196

204

213

221

229 1.

2. *(f)* *p* *(f)* *p*

240 *ff*

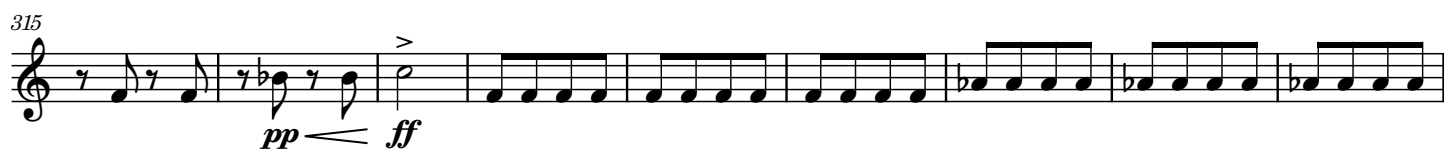

365

pp 375-376 2

378

390

399

406

413

421

432

440

448

460

